

1. Enter regions, cities, stations

Each registered line consists of cells that unite. In order to enter the registered lines, it is necessary to enter all the stations that make up the line.

In order to facilitate the organization of prices and billing, regions have been created in case several nearby stations have the same price.

Double-clicking on the BusSharp icon gives you the initial screens of the BusSharp system:

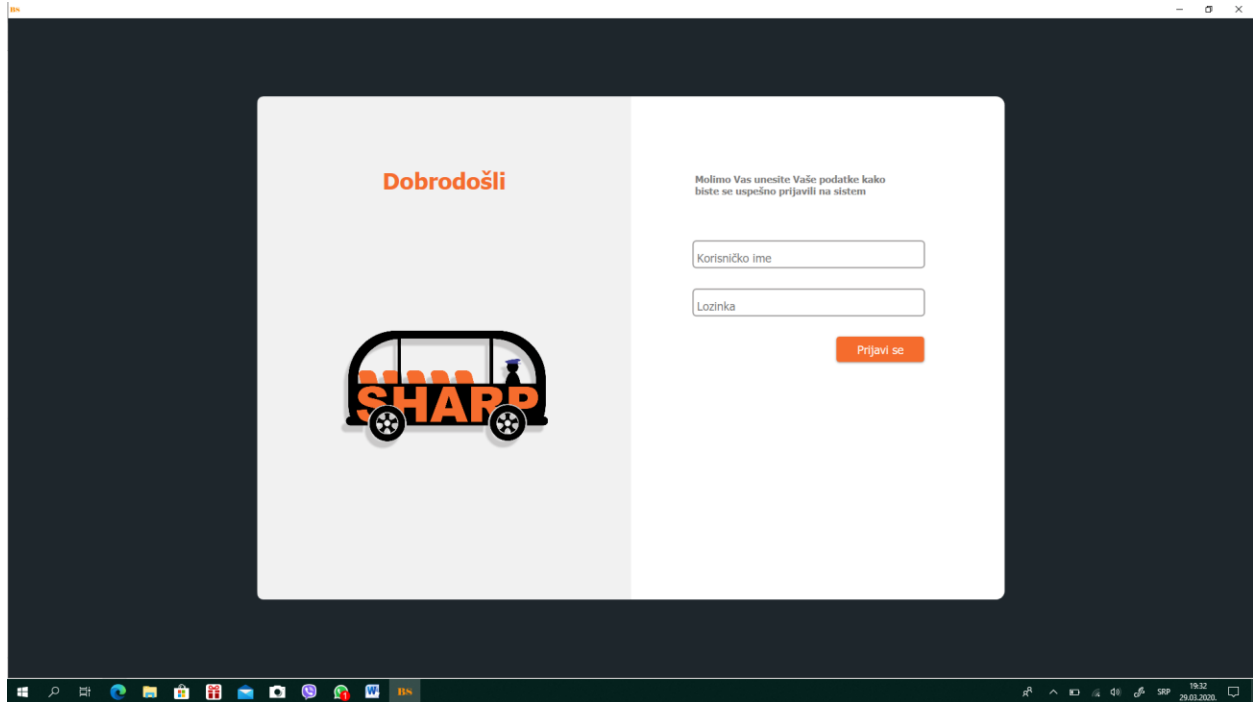

The administrator enters the Username: **admin** and Password: **admin** and thus logs in and enters the **Home Page** of the BusSharp system:

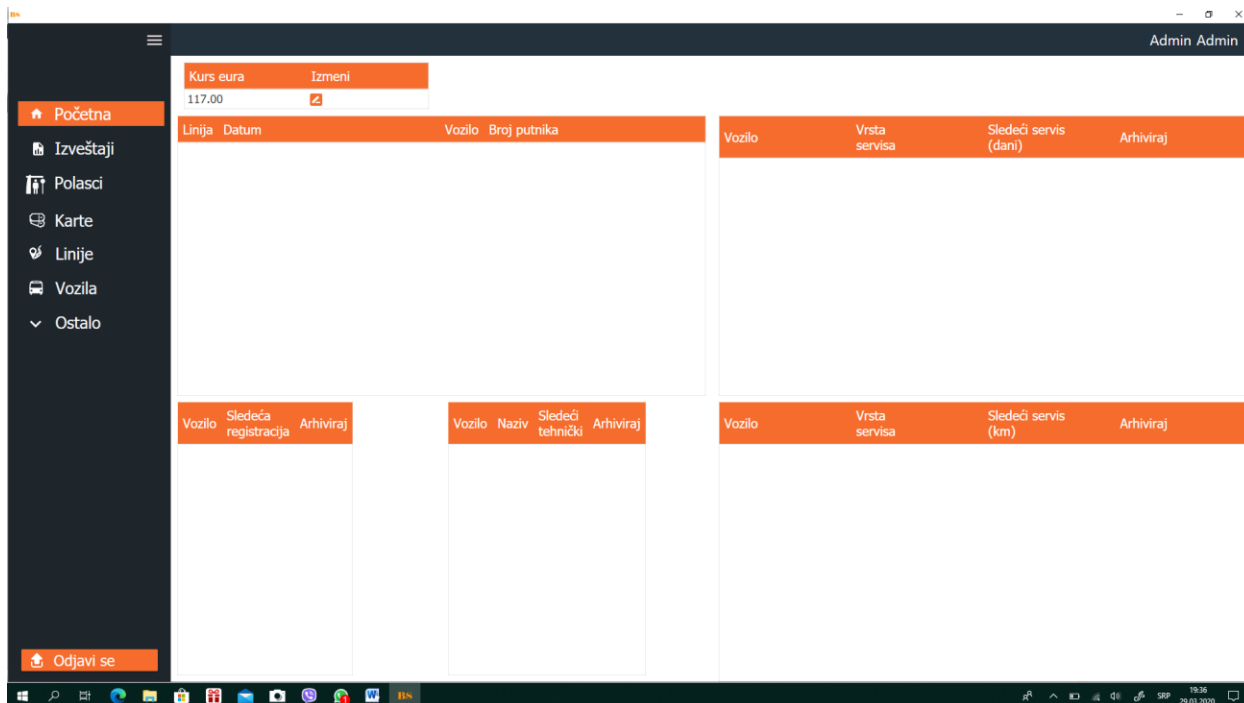

The first step that the Administrator takes is to click on **Other**, then on **Stations**. Upon entering the Stations, you get a box:

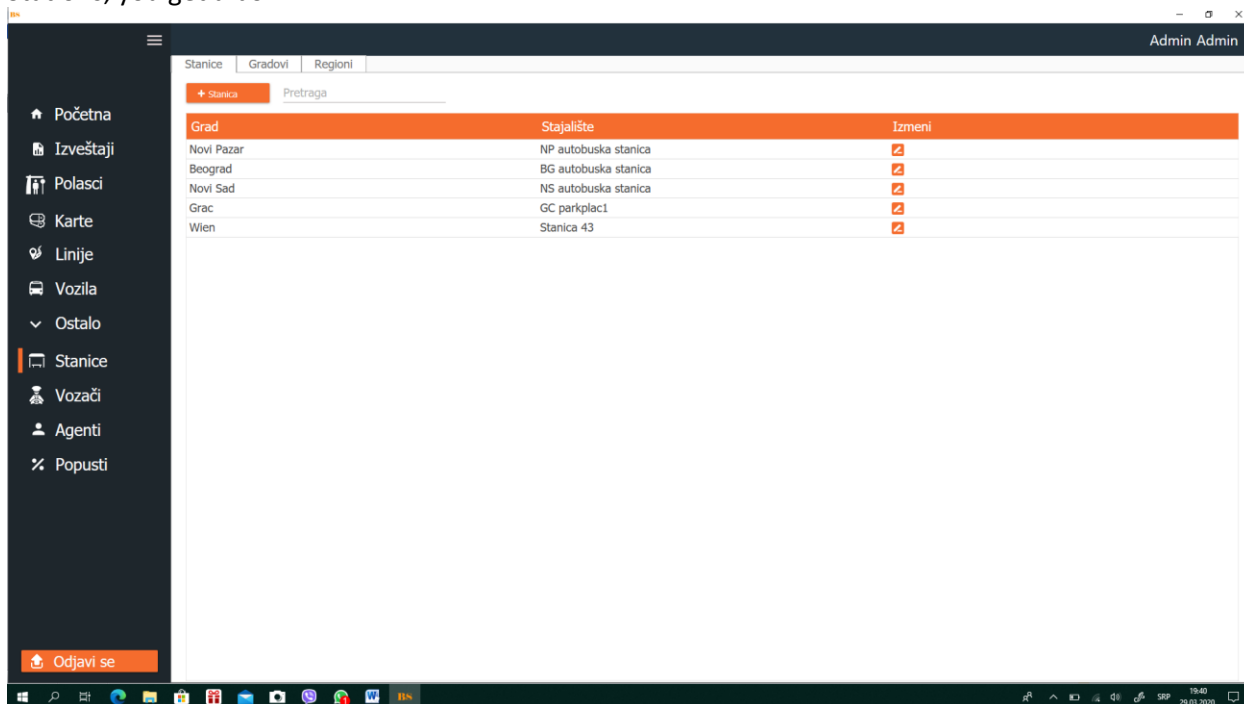

Regions, Cities and Stations are entered in this box.

If several cities, such as Novi Pazar, Tutin, Sjenica, Raska, have the same ticket price, they are entered as part of the same region, e.g. Region: Novi Pazar or some other similar name.

Clicking on **+ Region** adds a new region and enters the name of the region:

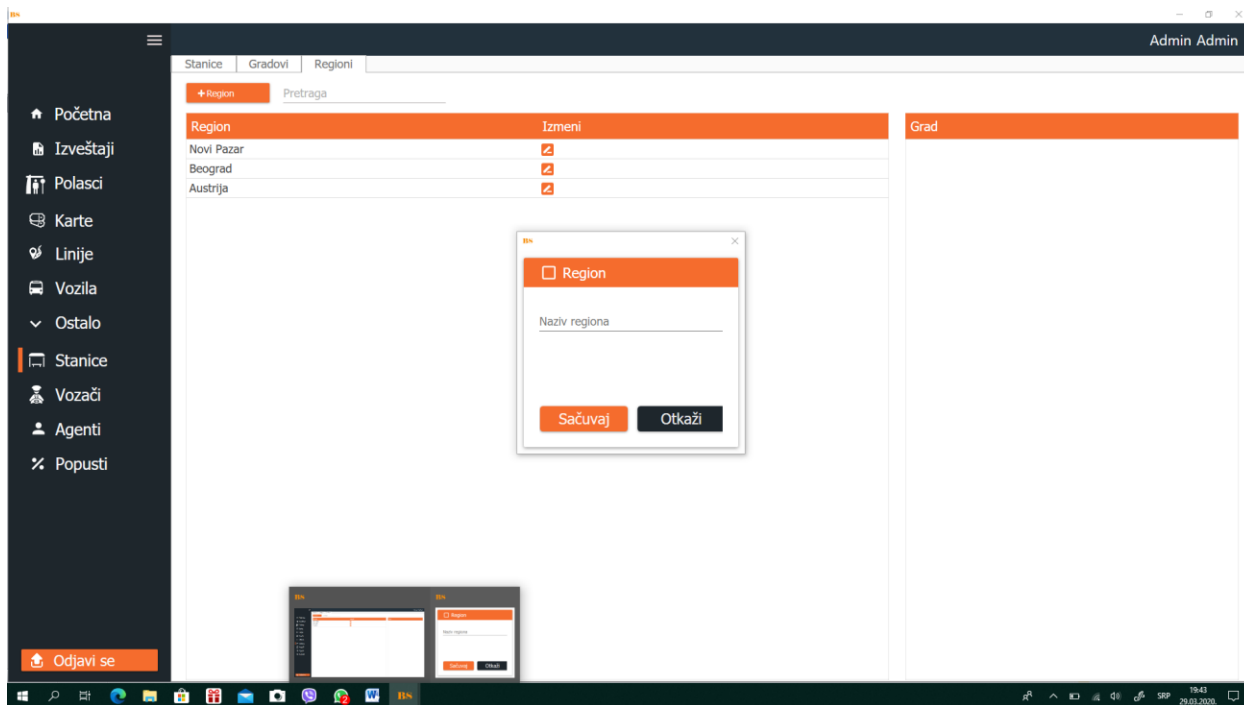

When all regions are entered, then the cities that make up the lines are entered, by clicking on the **Cities** button, then on the + **City** button. After that, select the Region to which the city belongs, enter the name of the city and the abbreviated name of the city:

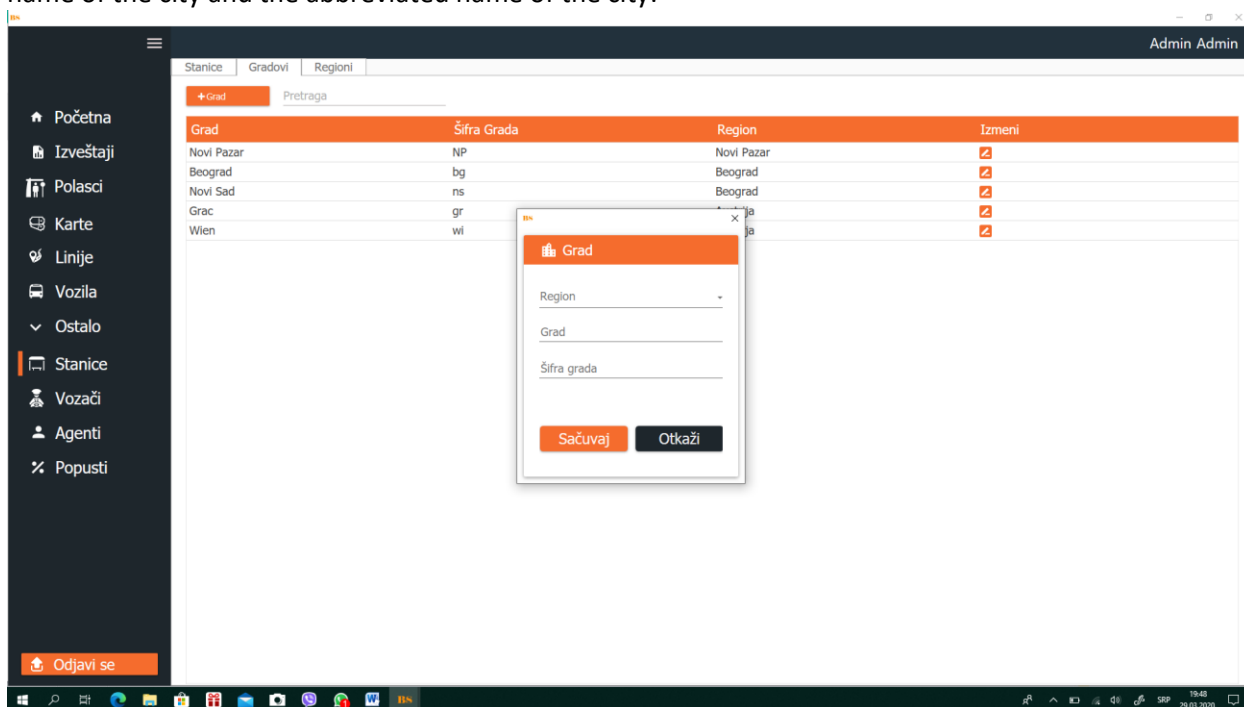

After entering **Regions** and **Cities**, **Stations** are entered. There can be several stations in one city, all of them need to be entered so that they can be part of the Registered Line later. Stations are entered by clicking on **Stations** and + **Station**:

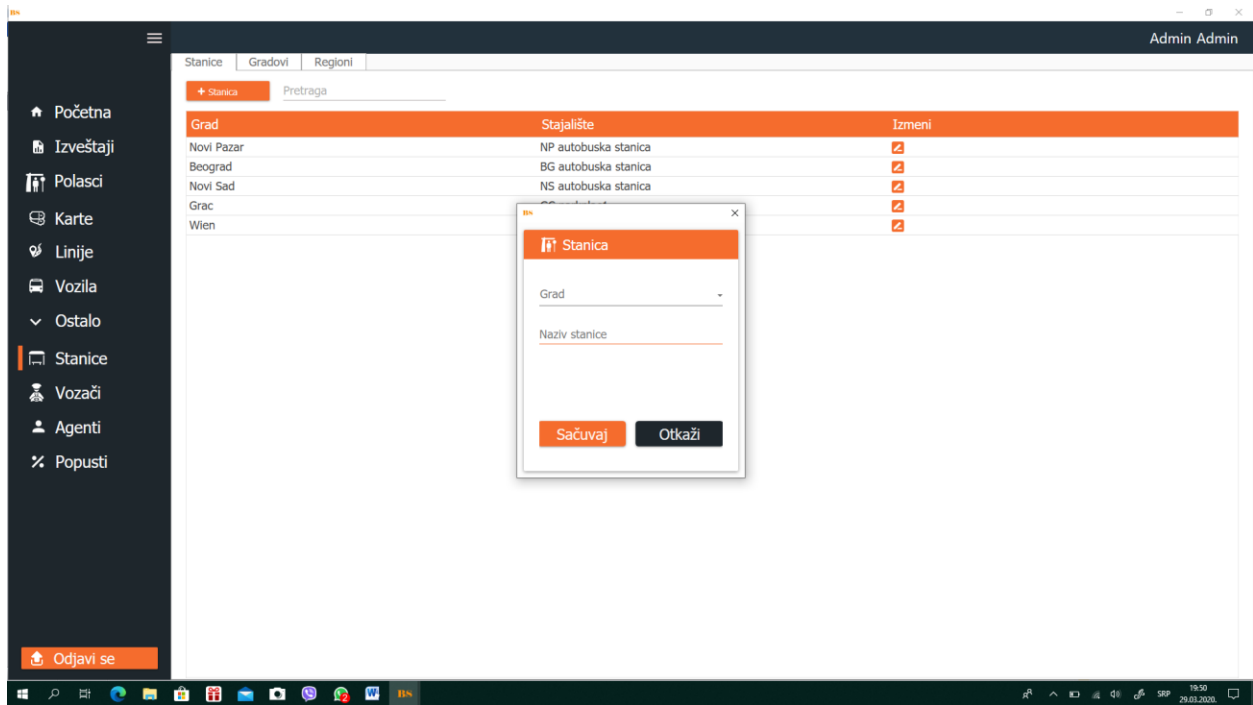

By entering stations, we have fulfilled the preconditions for creating Registered Lines.